GERENCIA DE LOGÍSTICA
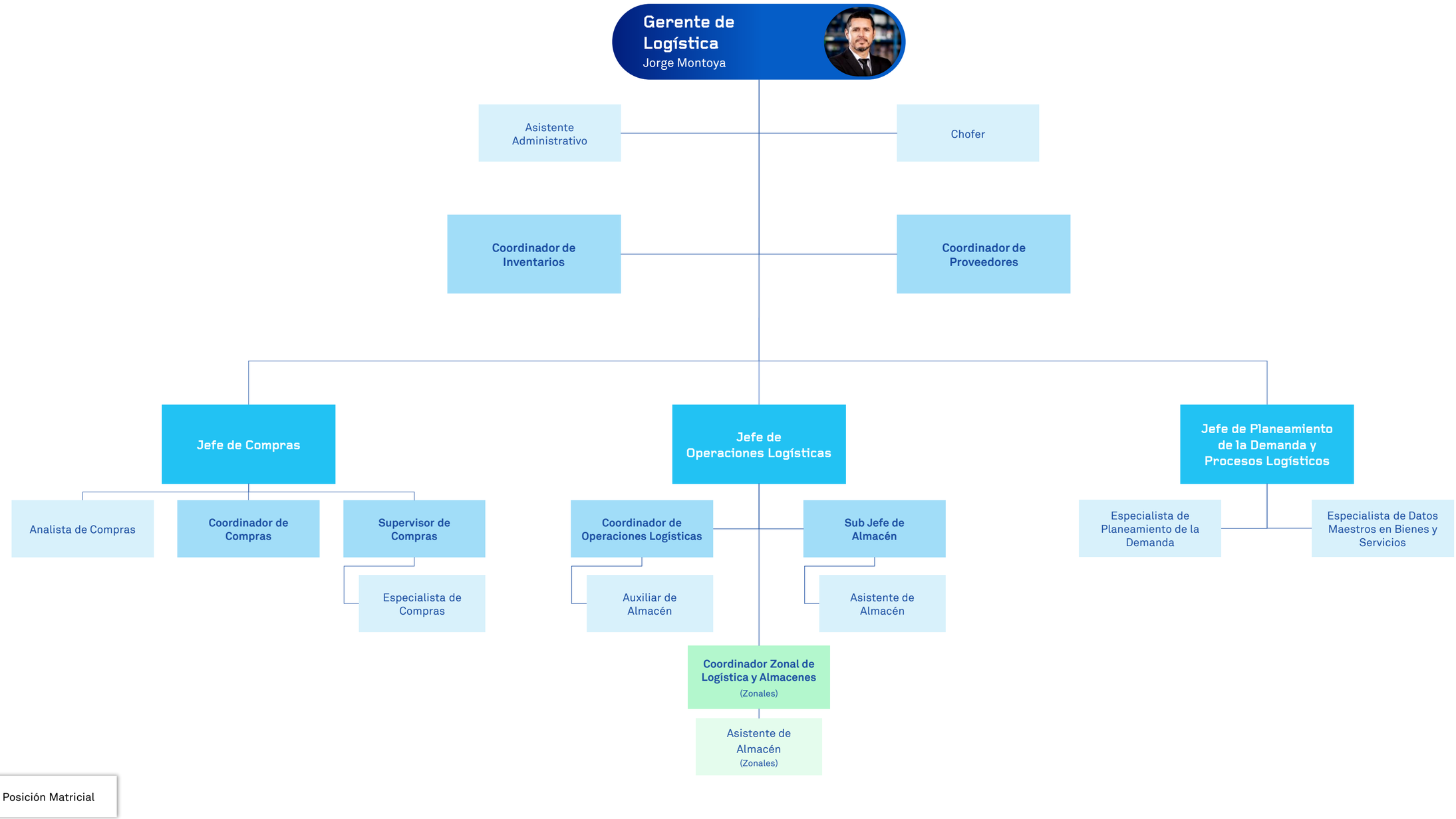
SENATI