ESTRUCTURA GENERAL DE SENATI
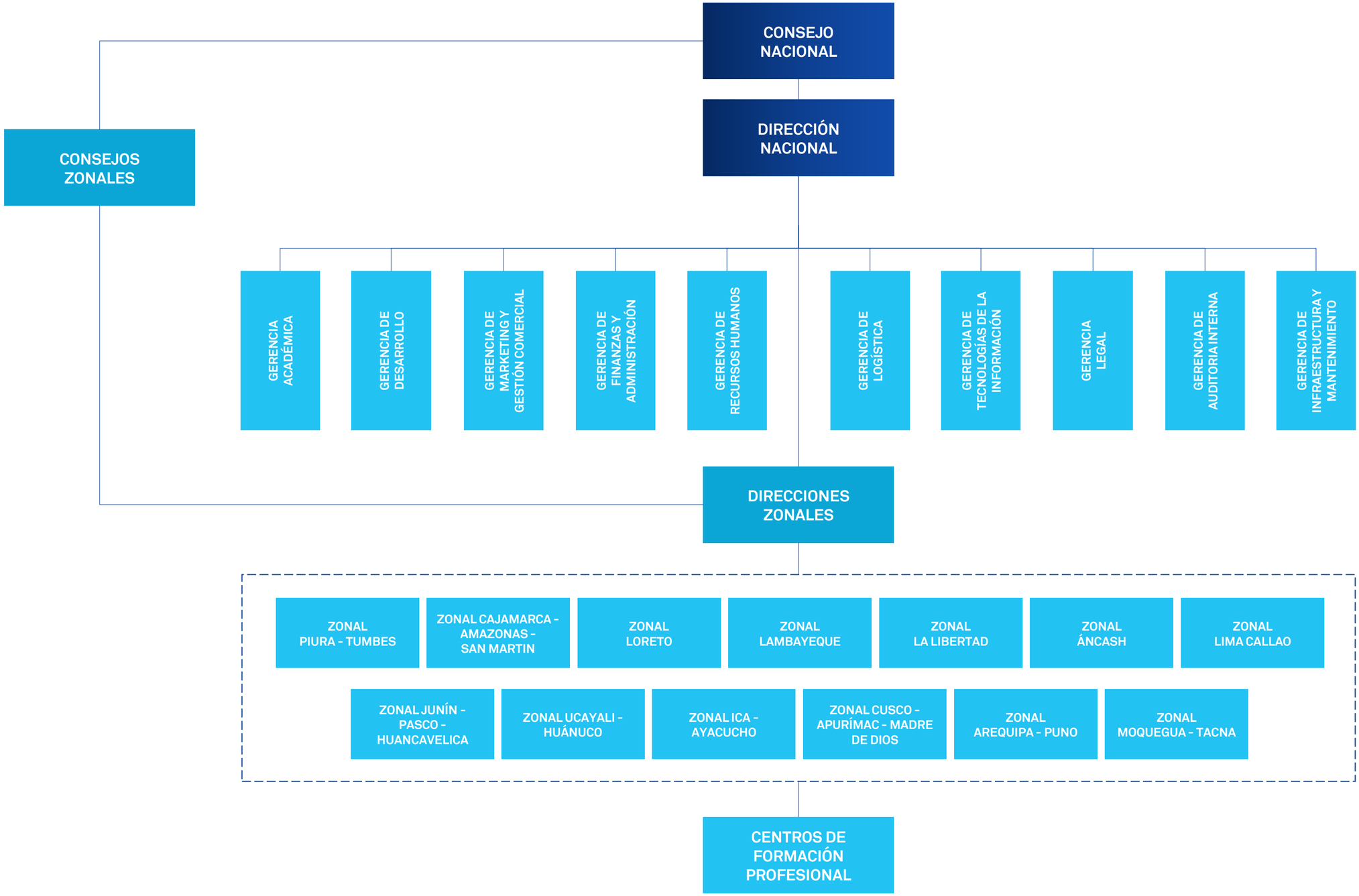
SENATI