SENATI

José Plasencia Ochoa

Mecánico de Mantenimiento
D.Z. LIMA - CALLAO - INDEPENDENCIA

6:00 AM
TAXI
SENATI

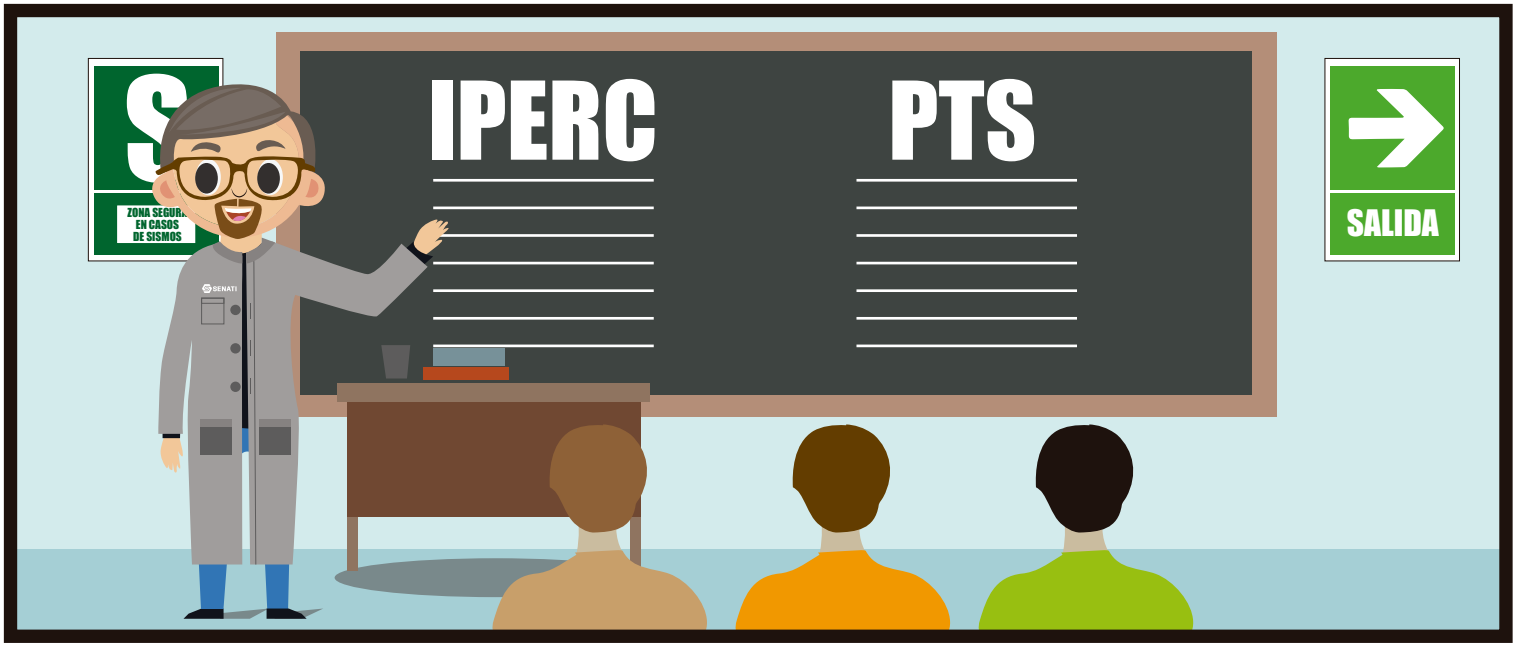
IPERC
PTS
ZONA SEGURA EN CASOS DE SISMOS
SALIDA

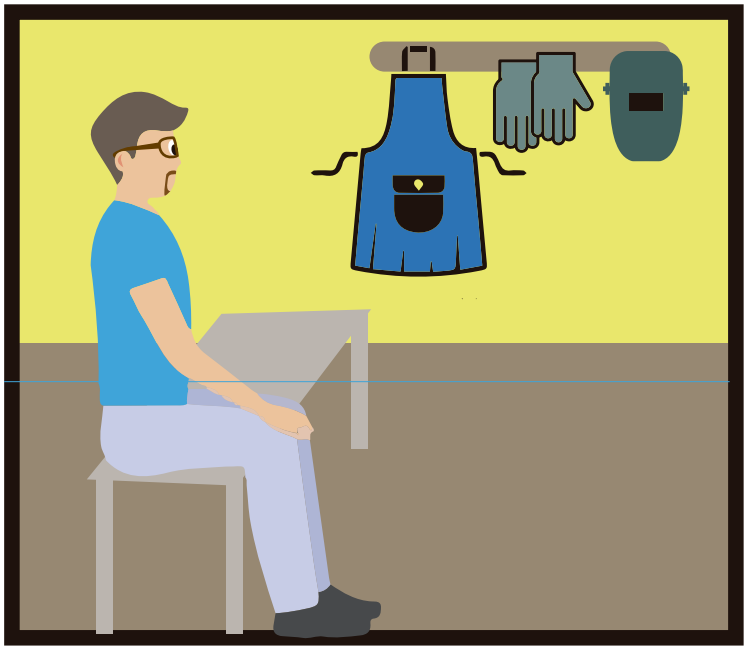

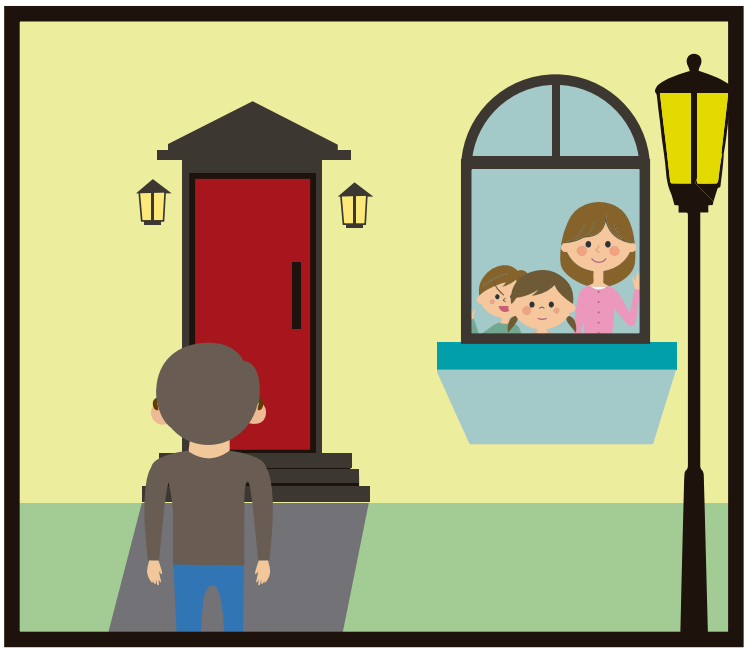

10:00 PM